

PLAN SHOWING THE EXISTING BUILDING TO THE REGULARISED AND PROPOSED
 ADDITIONAL CONSTRUCTION OF FIRST FLOOR IN S NO 56 DOOR NO 1 PAIMASH NO 990 & 991
 BLOCK NO 44 ASHOKA AVENUE ROAD PULIYUR VILLAGE KODAMBAKKAM MADRAS

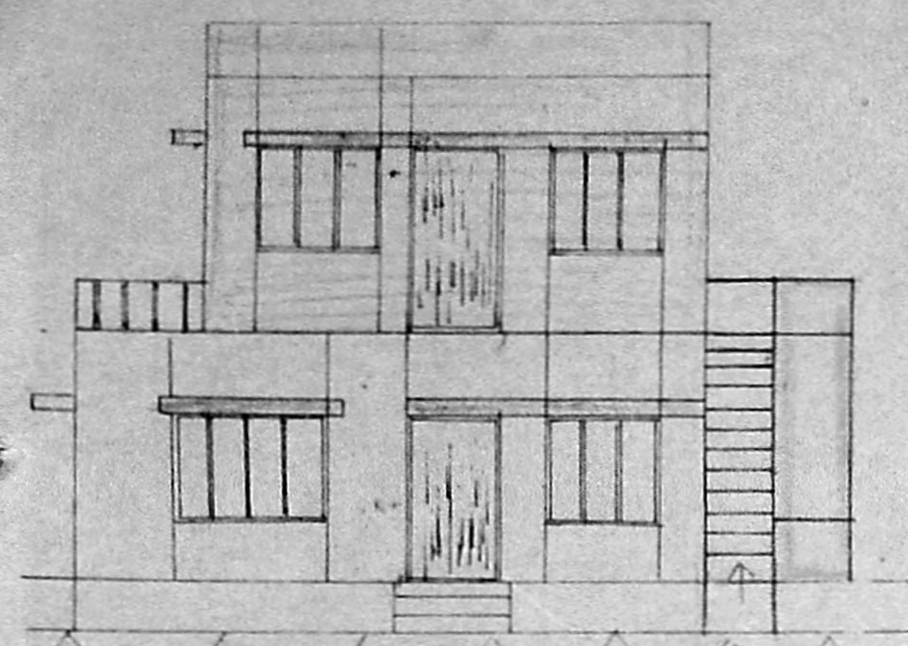

ELEVATION

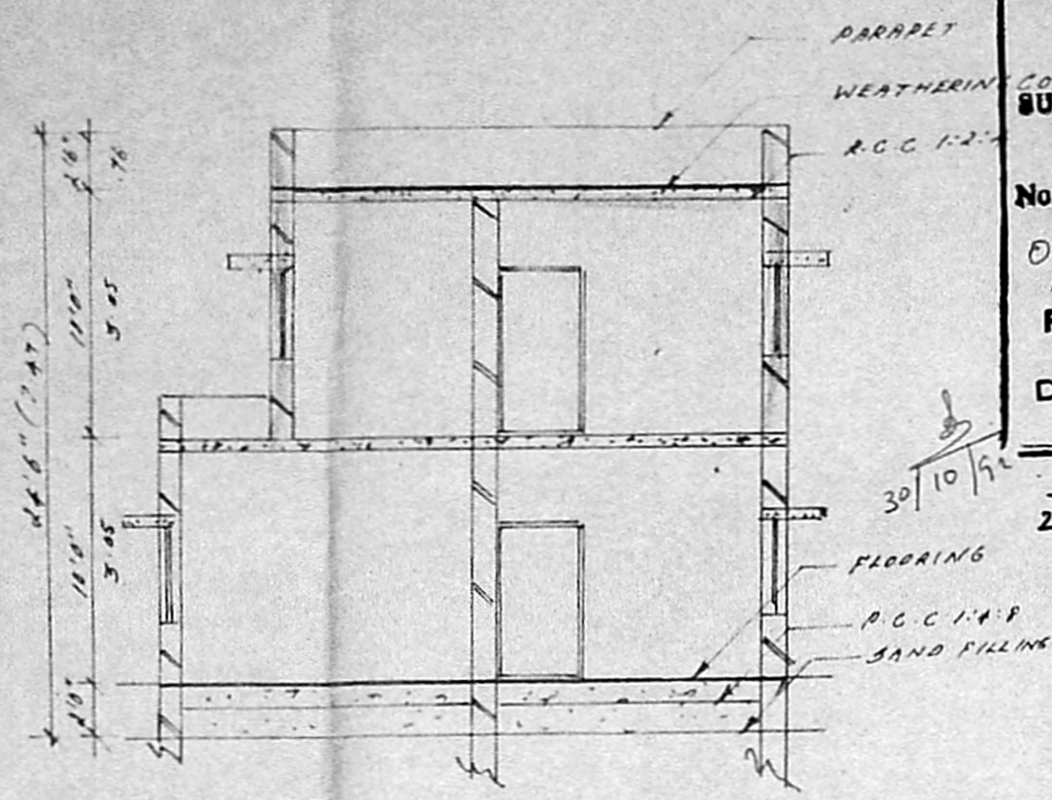

SECTION ON A A

Planning Permit No. A/1674/92
APPROVED
 SUBJECT TO THE CONDITIONS IN
 THIS OFFICE LETTER.
 No. A2/18628/92 Date 11/92
 FOR MEMBER SECRETARY
 MADRAS METROPOLITAN
 DEVELOPMENT AUTHORITY
 MADRAS 600 008.

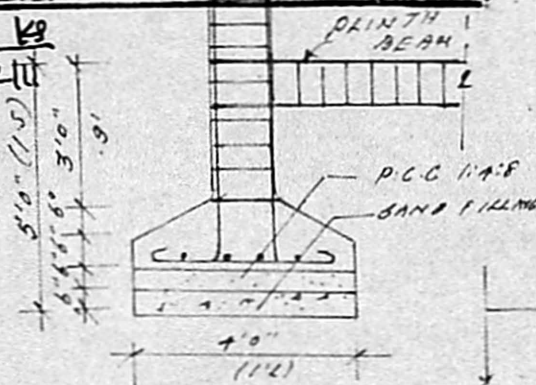

FOUNDATION
 DETAIL

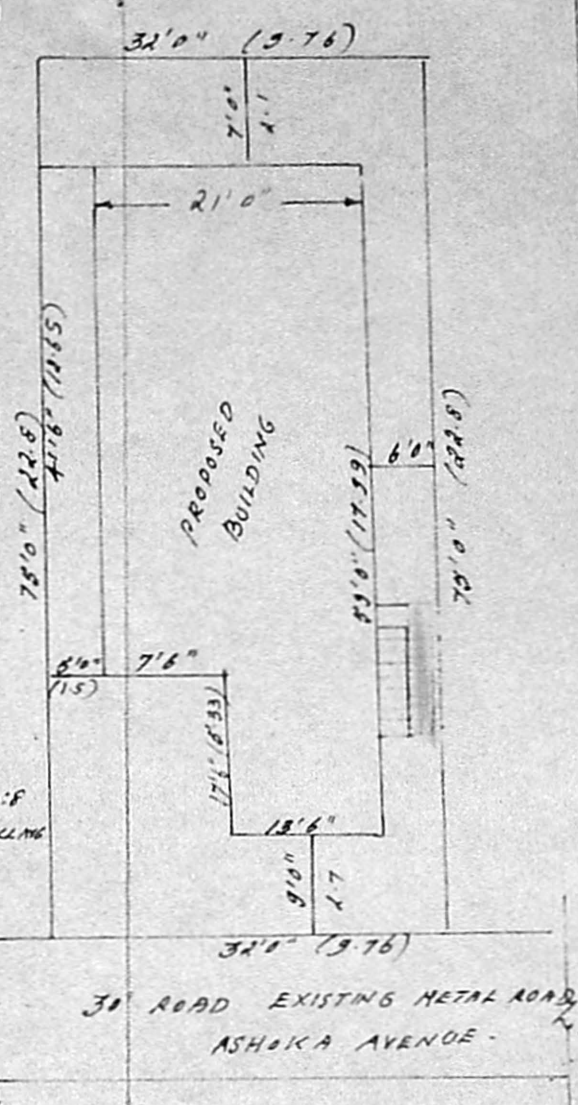

SITE PLAN

SPECIFICATIONS
 FOUNDATION CONCRETE 1:1.5:8 MIX
 USING 40MM H.A.G METAL BRICK
 WORK IN C.M 1:5 PROP USING COMPLETE
 FOR FOUNDATION & SUPER STRUCTURE
 R.C.C 1:2:4 MIX USING LITEL SUNSHAR
 ROOF SLAB. DOORS & WINDOWS ARE
 IN FIRST CLASS TEAK WOOD.
 PLASTERING IN C.M 1:5 PROP USING
 IN INSIDE & OUTSIDE WALL.
 WEATHERING COURSE OVER ROOF SLAB WITH
 SUITABLE SLOPE.

JOINERY DETAIL

- D DOOR 3'5" x 7'0"
- D1 DOOR 3'0" x 7'0"
- D2 DOOR 7'0"
- W WINDOW 3'0" x 4'6"
- W1 WINDOW 4'0" x 4'6"
- V VENTILATOR 2'6" x 2'0"

AREA DETAIL

PLOT EXTENT: 2400 SQM 443.44M²
 PLINTH AREA:
 GROUND FLOOR: 13156.5976 SQM 122.34M²
 FIRST FLOOR: 1107.75 SQM 103.64M²

SIG OF OWNER

Signature

SIG OF LIC SUR

M. MOHAN
 CONSULTING ENGINEER
 CORPORATION OF MADRAS
 AVADI, AMBATTUR TOWNSHIP
 LICENCED SURVEYOR
 M.M. CONSTRUCTION
 NO. 1, 2, 3, 4, 5, 6, 7, 8, 9, 10, 11, 12, 13, 14, 15, 16, 17, 18, 19, 20, 21, 22, 23, 24, 25, 26, 27, 28, 29, 30, 31, 32, 33, 34, 35, 36, 37, 38, 39, 40, 41, 42, 43, 44, 45, 46, 47, 48, 49, 50, 51, 52, 53, 54, 55, 56, 57, 58, 59, 60, 61, 62, 63, 64, 65, 66, 67, 68, 69, 70, 71, 72, 73, 74, 75, 76, 77, 78, 79, 80, 81, 82, 83, 84, 85, 86, 87, 88, 89, 90, 91, 92, 93, 94, 95, 96, 97, 98, 99, 100

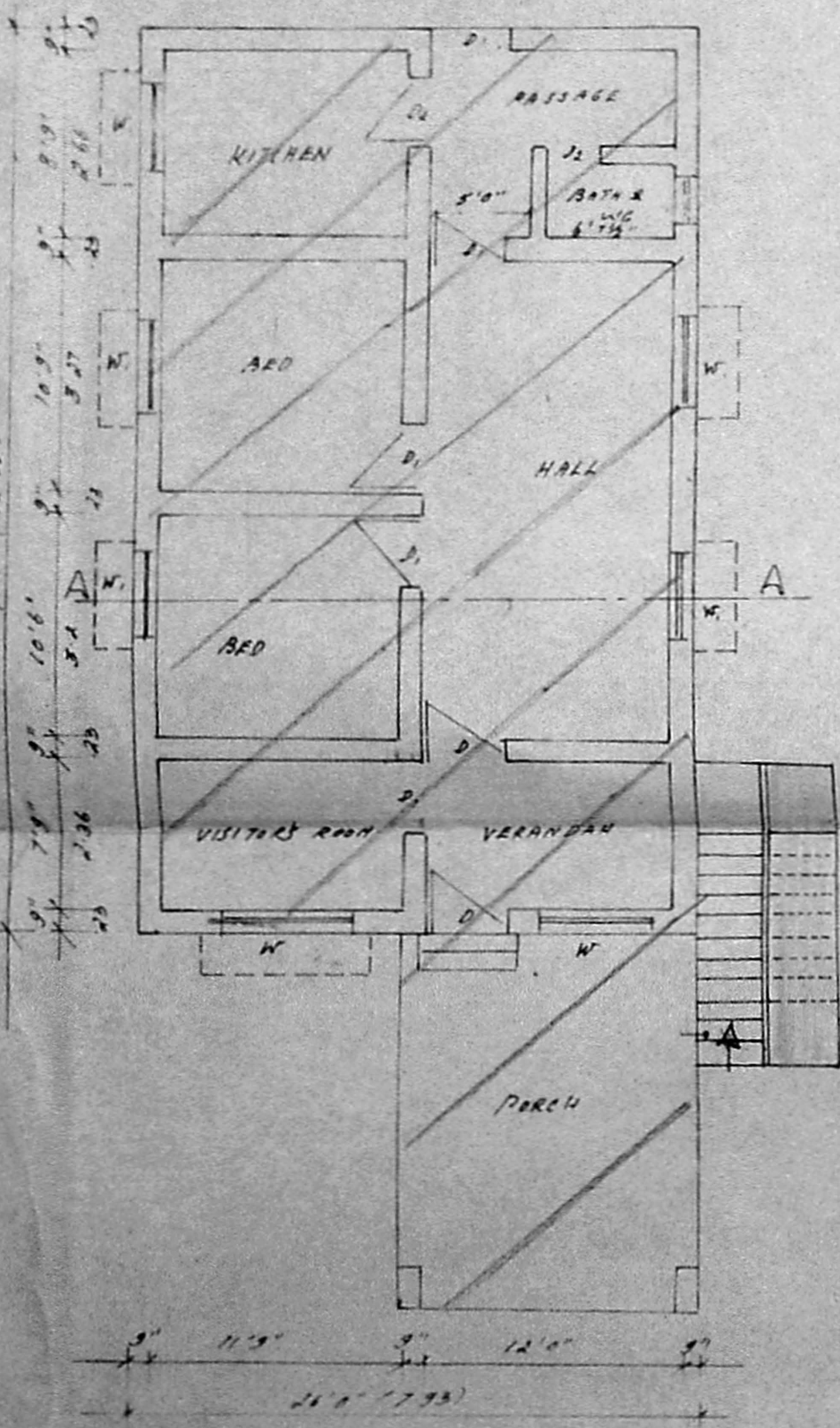

GROUND FLOOR PLAN

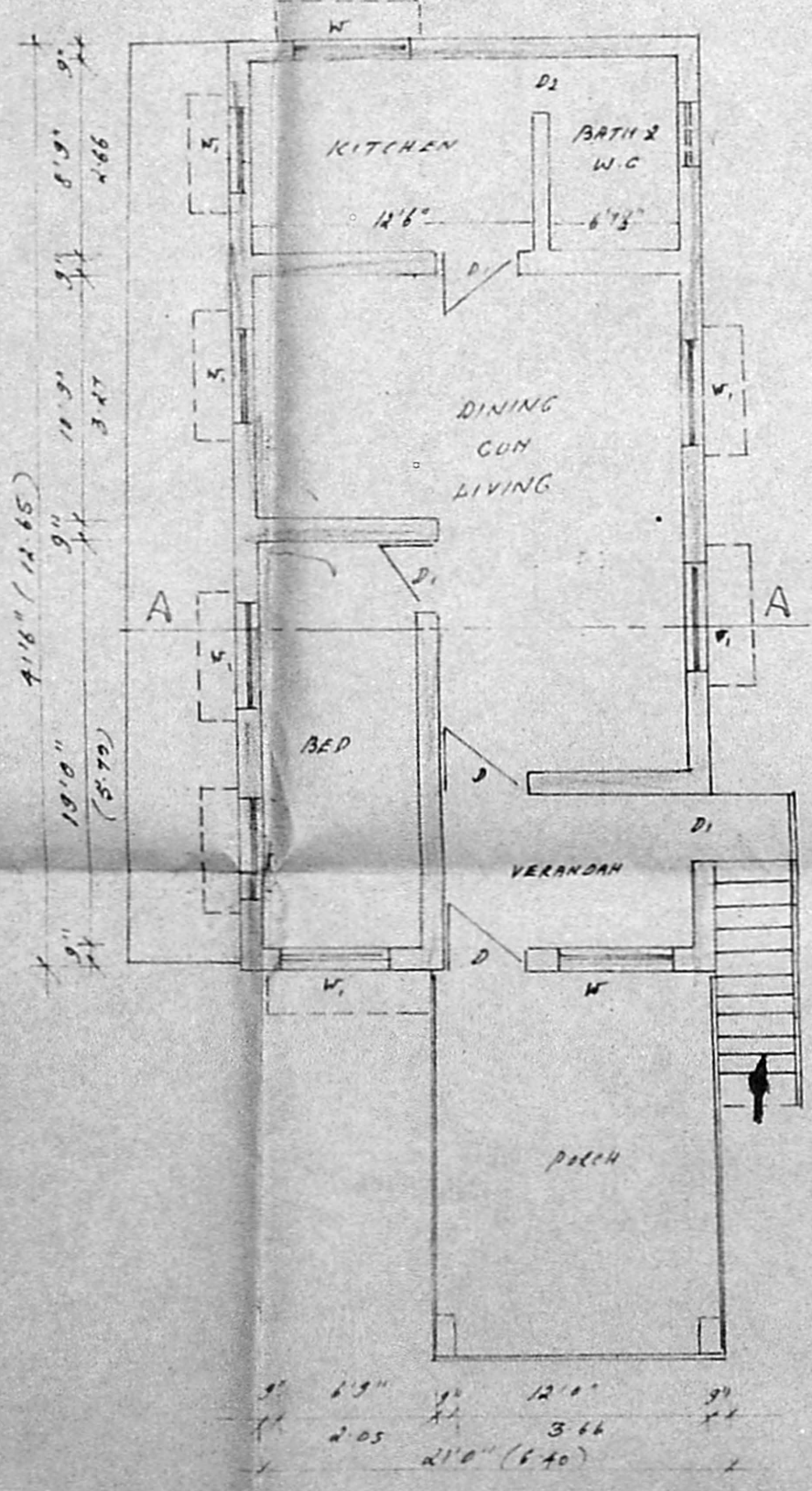

FIRST FLOOR PLAN

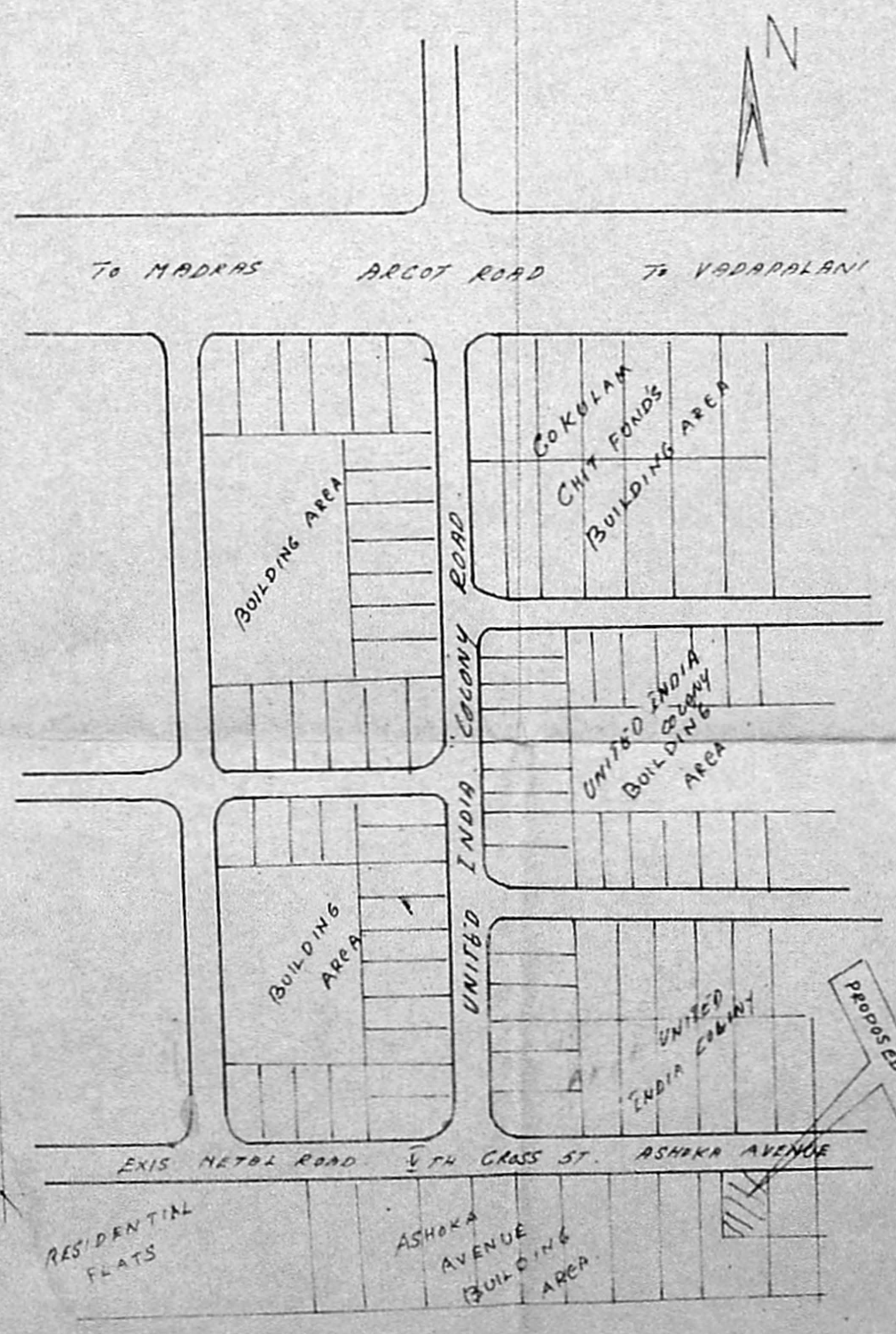

KEY PLAN